

Ground Floor

| RESIDENCE | BED | INTERIOR | EXTERIOR | PRICE |
|-----------|---------|----------|----------|-------------|
| 101* | 1 + Den | | | SOLD |
| 102* | 2 | 1,091 | 154 | \$807,000 |
| 103* | 1 | 908 | 220 | \$655,000 |
| 104 | 1 | | | SOLD |
| 105 | 1 | | | SOLD |
| 106 | 1 | | | SOLD |
| 107 | 1 + Den | 976 | 324 | \$669,000 |

Ground Floor

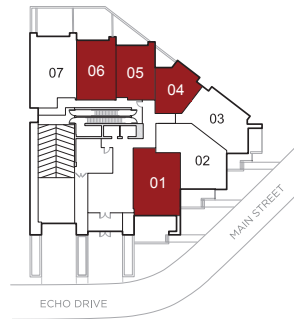

Second Floor

| RESIDENCE | BED | INTERIOR | EXTERIOR | PRICE |
|-----------|---------|----------|----------|-------------|
| 201* | 2 + Den | | | SOLD |
| 202* | 2 + Den | 1,674 | 246 | \$1,378,000 |
| 203* | 2 + Den | 1,465 | 114 | \$1,207,000 |
| 204* | 2 + Den | 1,284 | 107 | \$1,039,000 |
| 205 | 1 | | | SOLD |
| 206 | 1+ Den | | | SOLD |
| 207 | 1 + Den | 840 | 146 | \$577,000 |
| 208 | 2 | 1,082 | 120 | \$752,000 |

Second Floor



Third Floor

| RESIDENCE | BED | INTERIOR | EXTERIOR | PRICE |
|-----------|---------|----------|----------|-------------|
| 301* | 2 + Den | 1,800 | 213 | \$1,517,000 |
| 302* | 2 + Den | 1,674 | 246 | \$1,412,000 |
| 303* | 2 + Den | | | SOLD |
| 304* | 2 + Den | 1,284 | 107 | \$1,065,000 |
| 305 | 1 | | | SOLD |
| 306 | 1+ Den | 844 | 115 | \$575,000 |
| 307 | 1 + Den | 840 | 146 | \$585,000 |
| 308 | 2 | 1,082 | 120 | \$762,000 |

Third Floor



Fourth Floor

| RESIDENCE | BED | INTERIOR | EXTERIOR | PRICE |
|-----------|---------|----------|----------|-------------|
| 401* | 2 + Den | 1,800 | 213 | \$1,553,000 |
| 402* | 2 + Den | 1,674 | 246 | \$1,445,000 |
| 403* | 2 + Den | 1,465 | 114 | \$1,265,000 |
| 404* | 2 + Den | 1,284 | 107 | \$1,090,000 |
| 405 | 1 | | | SOLD |
| 406 | 1+ Den | 844 | 115 | \$584,000 |
| 407 | 1 + Den | 840 | 146 | \$593,000 |
| 408 | 2 | 1,082 | 120 | \$768,000 |

Fourth Floor



Fifth Floor

| RESIDENCE | BED | INTERIOR | EXTERIOR | PRICE |
|-----------|---------|----------|----------|-------------|
| 501* | 2 + Den | 1,800 | 213 | \$1,589,000 |
| 502* | 2 + Den | 1,674 | 246 | \$1,462,000 |
| 503* | 2 + Den | 1,689 | 114 | \$1,458,000 |
| 504* | 2 + Den | 1,734 | 177 | \$1,505,000 |
| 505 | 1+ Den | 844 | 115 | \$609,000 |
| 506 | 1 + Den | 840 | 146 | \$606,000 |
| 507 | 2 | | | SOLD |

Fifth Floor



Penthouse

| RESIDENCE | BED | INTERIOR | EXTERIOR | PRICE |
|-----------|---------|----------|----------|-------------|
| PH 601* | 2 + Den | 2,009 | 741 | \$2,035,000 |
| PH 602* | 2 + Den | 1,935 | 495 | \$1,960,000 |
| PH 603* | 2 + Den | 1,775 | 432 | \$1,798,000 |
| PH 604 | 2 | 1,178 | 284 | \$1,125,000 |

Penthouse

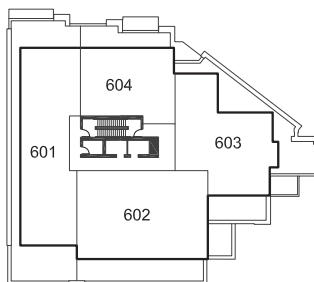



TERMS & CONDITIONS

Tentative Occupancy Date: March 2022

Property Tax: 1.2%

One storage unit in price of residence.

Parking spots can be purchased for \$45,000/spot. Allocation of parking spots is based on model type and availability.

Anticipated condominium fees to be approximately \$0.54/square foot.

Deposit Structure:

20% Total

\$15,000 at signing and balance to:

5% at 30 days

5% at 90 days

5% at 365 days

5% at Occupancy Date

Specific floor information and location may vary between floors. Balcony/terrace and window conditions may vary by suite. Please see sales representative for complete details. Actual useable floor space may vary from the stated floor area. Specifications are subject to change without notice.

Some features may vary by suite design. E. & O.E.

*Indicates canal view.